OBITUARIES

Mrs. Andrew B. Mann

Mrs. Pearl Elizabeth Brooks Mann, 79, of Pamplin, died at 6 p.m. Thursday, August 12, 1976 at her residence. She was the wife of Andrew B. Mann.

Born in Lynchburg, she was a daughter of the late George Emory Brooks and Nora Mann Brooks. She was a member of Elon Baptist Church.

In addition to her husband, she is survived by three sons, George E. Mann of Phenix, Lewis A. Mann of Pamplin and Andrew R. Mann of Lynchburg; three daughters, Mrs. Thelma Louise Baldwin, Mrs. Helen Margaret Elder and Mrs. Irma Mae Coflin of Pamplin; three sisters, Mrs. Vernie Brooks Poston of Houston, Tex., Mrs. Irma Brooks Vesely of Richmond and Mrs. Nora Brooks Trent of Lynchburg; 29 grandchildren and 23 great-grandchildren.

Funeral services were held at 2 p.m. Saturday at Robinson Funeral Home by the Rev. Winfred Elder.

Burial was in Pamplin Cemetery.

Paul W. Bryant

CONCORD - Paul Walker Bryant, 72, of Concord died at 11:45 a.m. Monday at Lynchburg General Hospital. Born in Buckingham County, he was a son of John R. Bryant and Anna Stanley Bryant. He was a retired truck driver for Taylor Bros. Lumber Co.

He is survived by his wife, Elsie Mae Bryant; three daughters, Mrs. Gail Bryant of Lynchburg and Dorothy Rebecca Bryant and Mary Alice Bryant of Concord; five sons, James Bryant of Evington, Edward Ray Bryant and Bobby Lee Bryant of Lynchburg, and Larry Wayne Bryant and Richard Paul Bryant of Concord; two step-daughters, Mrs. Virginia Heath Schmitt of Lynchburg and Mrs. Betty Kramer of Illinois; a step-son, Calvin Heath of Lynchburg; a half-sister, Lorene W. Wootten of Gladstone; 10 grandchildren; seven step-grandchildren, and one great-grandchild.

Funeral services were conducted at 4 p.m. Wednesday by the Rev. Hoyt Tench at Union Baptist Church, with burial following in the church cemetery.

Robinson Funeral Home was in charge of arrangements.

Mobie J. Carter

Mobie Junior (Dick) Carter, age 55, of Route 2, Appomattox, died at 6 a.m. Monday at the McGuire Veterans Hospital in Richmond.

He was the husband of Dorothy Ferguson Carter.

Born in Appomattox County, he was a son of the late Eddie C. Carter and Emma Baber Carter. He was a retired employe of Evans and Nash Construction Co., a World War II veteran and a member of New Hope Baptist Church.

In addition to his wife he is survived by two sons, Cecil G. Carter and L. Keith Carter, both of Appomattox; one daughter, Mrs. Carolyn Irvin of Appomattox; three grandchildren; two brothers, Johnny C. Carter and Edwin H. Carter, both of Spout Spring; five sisters, Mrs. Mary Ann McFadden and Mrs. Dale Jones, both of Appomattox, Mrs. Ellen Nash of Spout Spring, Mrs. Ada Venezio and Mrs. Susie D'Anna, both of New Jersey.

Funeral services were held at 11 a.m. Wednesday from Robinson Funeral Home by the Rev. Clarence Davis.

Russell C. Grishaw

SPOUT SPRING - Russell Cline Grishaw, age 65, of Spout Spring, died at 5:55 p.m. Saturday at Lynchburg General Hospital. He was the husband of Nellie Austin Grishaw.

Born in Campbell County, he was the son of Mrs. Emma Mayberry Grishaw of Spout Spring and the late Bolding Grishaw.

He was a retired employe of the Department of Highways in Appomattox and a member of Spout Spring Baptist Church.

In addition to his wife and his mother, he is survived by four daughters, Vivian G. Martin of Spout Spring, Helen P. Chandler of Smithfield, Catherine G. Tolbert of Dillwyn and Ociemae C. Wright of Sanford, N.C.; one brother, Lyle D. Grishaw of Spout Spring; two sisters, Louise Puckett and Cecelia Ferris, both of Spout Spring and six grandchildren.

Funeral services were held at 2 p.m. Monday from Spout Spring Baptist Church by the Rev. H. C. Crabtree.

Burial was in the Concord Cemetery.

Robinson Funeral Home was in charge of arrangements.

Robert A. Elliott, Jr.

Robert A. (Bob) Elliott, Jr., 52, of Charleston Heights, S.C., died Saturday, Aug. 14, in Roper Hospital in Charleston, S.C.

Born in Lynchburg, he was a son of Mrs. Araminta D. Elliott of Charleston Heights and the late Robert A. Elliott, Sr. He was a retired missile technician chief in the U.S. Navy.

In addition to his mother, he is survived by his wife, Betsy Higginbotham Elliott, formerly of Appomattox; a daughter, Suzanne Rouhaf of Charleston Heights; a brother, Ralph M. Elliott of Baltimore, and three grandchildren.

Military graveside services were conducted at 10 a.m. Tuesday in Carolina Memorial Gardens in Charleston.

Cecil R. Rexrode

HARRISONBURG — Cecil Ray Rexrode, 78, of Harrisonburg, died at 5:15 a.m. Tuesday at the Rockingham Memorial Hospital.

Born in Highland County on March 17, 1898, he was a son of the late David and Margaret Rexrode.

He had been making his home in Harrisonburg since 1949 and had been employed as an accountant for the Standard Oil Co. for a number of years.

He was a member of the Presbyterian Church.

In 1922 he married the former Sue Oder, who preceded him in death on July 19, 1969.

He is survived by a sister-in-law, Mrs. R. Vaughan Harper of Lynchburg and two nephews, Macon V. Harper of Lynchburg and Francis P. Harper of Nashville.

Funeral services will be held at 11 a.m. Thursday from the graveside in the Liberty Cemetery in Appomattox.

Beckham

Mrs. Frank Drumheller, Dana and Robin of Troy, Michigan are visiting Mr. and Mrs. Winston Martin.

Mr. Allen Gardner, Mr. and Mrs. Winston Martin, Mrs. Frank Drumheller, Dana and Robin, Jerry and Randy Moore visited Mr. H. O. Martin and Mr. Emory Martin Sunday afternoon.

Mr. and Mrs. Paul Burge visited Mr. and Mrs. Wallace Burge and family of Gladys Saturday night.

Mr. and Mrs. Tom Schmutz, Traci and Jennifer, Mr. and Mrs. Larry Stallings and Wendy and Mrs. C. H. Moore went to Kings Dominion Sunday.

Kristie Stallings spent Sunday with Mr. and Mrs. Alfred Moore and Timmy Moore.

Sunday dinner guests of Mr. and Mrs. L. E. Martin were Mrs. Gertrude Burge, Rickey Burge, Mrs.Judy Jamerson and Shannon, Mr. and Mrs. Charles Tweedy, Michelle and Tracy, E.W. Martin, Mr. and Mrs. Gibbs Martin, Mr. and Mrs. M. G. Martin, Jr. Miss Tammy Martin, Miss Kathy Martin, Mr. and Mrs. Alvin Reynolds, Mr. and Mrs. Alfred C. Martin and boys, Mr. Teddy Moore and boys, Miss Dawn Rush, Mrs. Bennett Harding, Mr. Ronnie Morris, Melanie Morris, and Mrs. S. G. Martin.

Mr. Ronnie Morris and the M Y F group of Trinity Church spent Saturday at Lakeside.

Edward Schmutz spent Sunday with Mr. and Mrs. Cornelius Moore and Rhonda.

BEWARE! IT MAY BE A PORNO SHOP

Museum watchers are alerted by **American Heritage** to possible surprises when visiting historical societies in Indiana. In its August issue, the magazine warns its readers that a loophole in state laws makes it currently possible for shops selling pornographic magazines and films to avoid prosecution by calling themselves museums.

IT PAYS TO ADVERTISE In the TIMES-VIRGINIAN

COMPLETE RADIATOR SERVICE

Lawson Ford, Inc.

Va. Dealer License No. 2
Appomattox, Virginia

ACHS BOOSTERS CLUB HELD MEETING

A special meeting of the Boosters Club at Appomattox County High School was held Tuesday night.

Mr. Bill Jamerson was elected President of this meeting.

The first regular meeting of the club will be held Wednesday night, August 25th. at 8 p.m. at the ACHS cafteria. All members and prospective members are urged to attend.

Northern Pike Record Broken

William R. Dobbs, a Woodbridge, Virginia resident, has become the latest person to hold the record for northern pike in the Commonwealth. Dobbs boated his 22 pound 9 ounce "northern" in Occoquan Reservoir on May 30, 1976. The pike, which measured 41 1/2 in length, was taken on a casting rod.

The former record holder was Ollie J. Richardson of Alexandria, Virginia. Richardson caught an 18 lb. 5 oz. northern pike in the same location (Occoquan Reservoir) on May 3, 1974.

Steel Shot Decision Reached

According to information received from United States Fish and Wildlife Service, the long-awaited decision has been reached pertaining to the use of steel shot for waterfowl hunting in the upcoming season. The decision becomes effective for the Atlantic Flyway in 1976, in the Mississippi Flyway in 1977 and in the Central Flyway in 1978.

The areas in Virginia where steel shot **ONLY** will be permitted for waterfowl hunting include the following: "The city of Virginia Beach on Back Bay and its tributaries and the marshes adjacent thereto, and the land and marshes between Back Bay and the Atlantic Ocean from Sandbridge to the North Carolina line, and the shore of North Landing River and the marshes adjacent thereto, and along the shore of Lake Tecumsheh and Red Wing Lake and the marshes adjacent thereto." Although the use of steel shot is mandatory in the areas described above, there is no prohibition to its use in other areas. Other states which are located in the Atlantic Flyway and are also affected by the decision include Deleware, Florida, Maine, Maryland, Massachusetts, New Jersey, New York, North Carolina.

A Relic Comes To Life

It hung on a pillar in the old country courthouse in White Plains, N.Y., and looked like a dingy reproduction of an early copy of the Declaration of Independence. It received scant attention and was regularly splashed by the buckets of cleaning women. But last year, when the courthouse was replaced by a new one, the county executive suggested that it might be a good idea to have the document appraised; perhaps it was valuable.

And it was, says **American Heritage**. According to a story in the magazine's August issue, the document is one of three known surviving copies of the Declaration of Independence printed in New York in July, 1776. It was worth about $225,000.

In early July 1776, British ships anchored off Manhattan had caused the New York Provincial Congress to flee to White Plains. To press adoption of the Declaration by the wavering Congress, 500 copies were run off and posted on trees, fences and taverns in the White Plains area. A few days later on July 9, New York became the last colony to sign.

spruce up Virginia company's coming 1976

A Nice Place To Live

PARKVIEW MOBILE HOME PARK

We also have Mobile Homes for sale

D. S. Nash, Owner

Phone 352-8784 Appomattox, Va.

PINE BEDROOM BY BASSETT

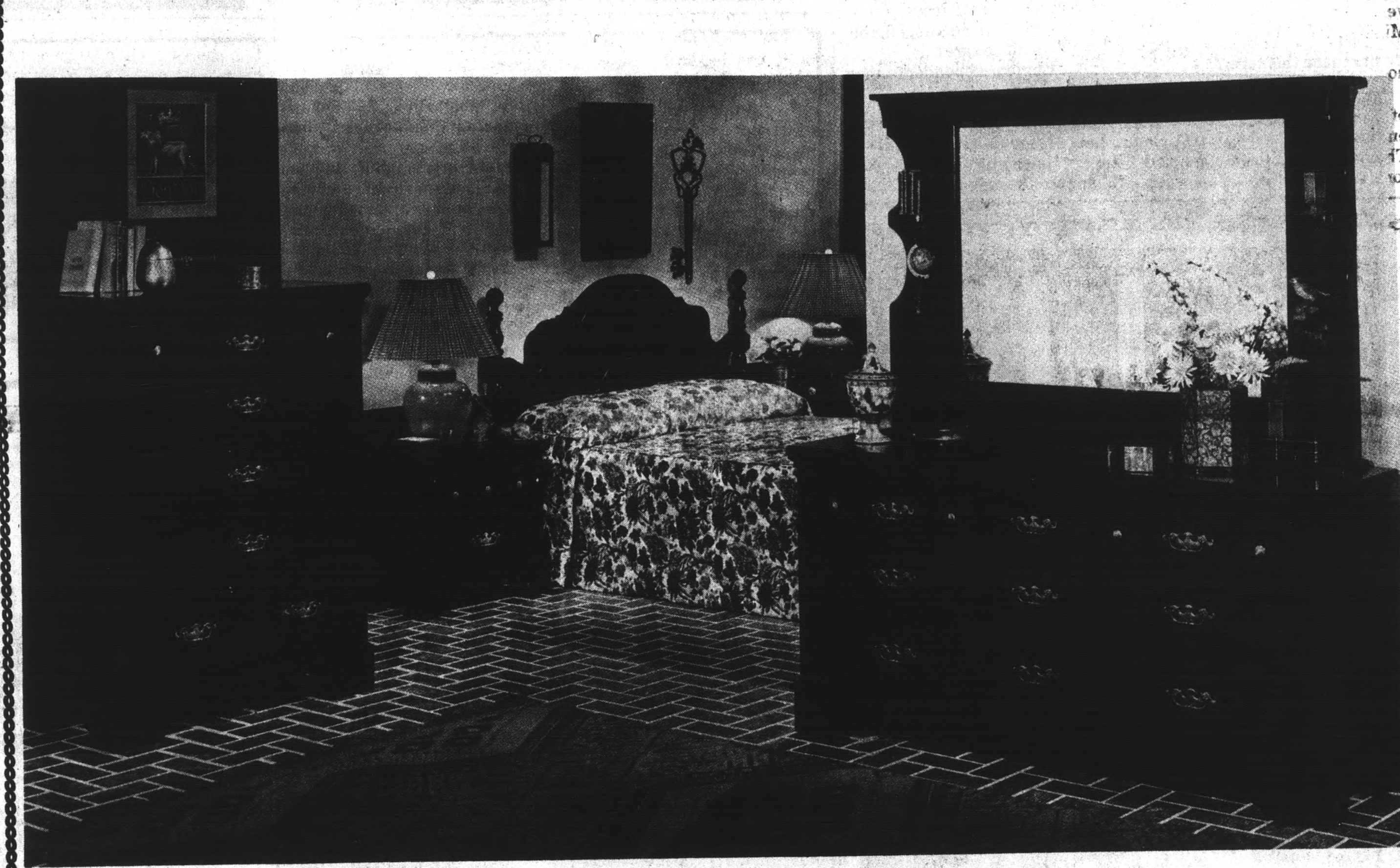

62 IN. 9 DRAWER TRIPLE DRESSER, HUTCH MIRROR, 5 DR.CHEST CANNON BALL BED :

3 Pc. $488.00

Best Furniture Co.

Route 460, 1 Mile East of Appomattox, Virginia.

RECENT HIGH SCHOOL GRADUATES WANTED FOR IMPORTANT JOBS IN

Radio operation
Teletype operation
Infantry
Missile Repair
Intelligence
Military police
Food services
Helicopter repair
Radar repair
Electronics
Armor crew

If you qualify, you can choose training in these specialties, or many other challenging jobs. And of course, you'll be paid while you learn.

Call Army Opportunities

847-7241

Join the people who've joined the Army

NOTICE

As of August 1, 1976 Most Insurance Companies Will Not Cover Loss Or Damage To CB'S, Scanners, or Other Two Way Radio, TV, etc., After The Present Auto Policy Expires.

You May Buy The Coverage By Contacting Your Agent.

J. A. BURKE & CO., INC.
"Your Insurance Store"
352-8246
33 Main St. - Appomattox, Va.

GOSPEL MAGIC AT HEBRON

You are cordially invited to attend a one hour program of "Gospel magic" at Hebron Baptist Church on Sunday, August 22, at 7:30 p.m. The program is for all ages and consists of spiritual truths from the Bible, illustrated by illusions, sleight of hand and scientific phenomenon. Rev. Brooks will be assisted by a snow white rabbit named "Peter the Prodigal" and by three white doves named "Faith, Hope and Henrietta." He will use Peter to portray Biblical truths about the prodigal Son and will use Faith, Hope and Henrietta to illustrate several truths about the Holy Spirit. Following the invitation he will illustrate the rapture of the church by rapturing a congregation of doves.

Rev. Brooks is a member of the Fellowship of Christian Magicians the Society of American Magicians, the International Brotherhood of Magicians and is pastor of Union Hill Baptist Church, Brookneal, Va.

THE VALLEY FOUR AND LINDA will present a program of Gospel Music at the Darlington Heights Community Center on Saturday, August 21st. at 8 p.m.

This group is from Harrisonburg and are well known from their radio and T.V. appearances and their travels throughout the East Coast and Southwestern States.

There will be a charge at the door of $1.50 for adults and $1.00 for children.

The public is invited to come and enjoy this program.

STONEWALL

Judge not, that ye be not judged. Matthew 7:1

So glad to report our new pastor at Hebron has moved in the new parsonage and will preach his first sermon on Aug. 22. We are all praying he will be very happy with us. Rev. Mitchell and 3 boys.

All of the sick in neighborhood are doing really well.

Mr. and Mr. Richard Raddin of Richmond spent the week-end with Mr. and Mrs. Lyle Thomas; the children remained for a weeks vacation. This week end they will go to Spain for a two weeks vacation; we wish them good luck and hope they will enjoy themselves.

Mr. and Mrs. Padgett visited Mr. and Mrs. Hop Elliott Sunday night.

Mrs. Hazel Gallespie was supper guest of Mr. and Mrs. I. B. Wheeler Thursday night. It is always a pleasure to have her come.

Mr. and Mrs. I.B. Wheeler visited Mr. and Mrs. Jim Robertson Saturday night. He remains quite ill.

Last Tuesday Mr. and Mrs. Robert Howell of Plymouth, N. C. spent the night with his sister, Mrs. Nina Caldwell.

Sunday Mr. and Mrs. Paul Howell and their daughter and her husband and daughter were supper guests; also Mr. and Mrs. Bob Haver, Will and Jack.

The young folks went on and spent the night with the Havers. All left Monday afternoon for their home in N.C. A safe trip is wished them.

Mrs. Floyd Weidman, son and daughter, from Delaware, are visiting her mother Mrs. Elsie Thornhill.

Mr. and Mrs. Billy Carson from Culpeper, Va., spent last week-end with Mr. and Mrs. Carey Carson. Lou and David went with them home after a visit with them.

Mrs. Jimmie Burnette Wiley and family of this community died at the Medical Center in Lynchburg Saturday night at the age of 82. We extend our sympathy to the loved ones.

Mrs. Elsie Krantz is taking treatment from a doctor in Lynchburg and is improving.

Mr. and Mrs. Monroe Dyess and family have been on vacation with her brother Tom Jennings and his family. Back home and ready to go to work.

Mr. and Mrs. Wilson Garrett and family spent the week at Buggs Island and went to Williamsburg to Busch Gardens.

Mr. and Mrs. Ben Wheeler visited his parents Sunday night.

FFA ALUMNI WILL HOLD ANNUAL MEETING

The Future Farmers of America Alumni Annual Meeting will be held August 27, 1976 at 6:30 p.m. in the Appomattox County High School cafteria.

The meeting will include an address by the National FFA Alumni Administrative Secretary, accomplishments reports on the FFA Chapters and the Alumni Chapter, and a steak dinner.

Membership dues will be collected. Persons wishing to join and attend the annual meeting should contact the Ag. Ed. Department (352-7146) or Mr. Ben Wheeler before Wed., Aug. 25, 1976 so that your steak will get on the grill.

MUSICAL PROGRAM SATURDAY EVENING

A musical program will be presented at the Appomattox Elementary School this Saturday evening at 8 P.M. The following musical groups will appear on the program: Jordanaires; Men's Chorus, of Red House; The Star Light Gospel Singers; and the Golden Trumpeteers. The program is sponsored by the Appomattox Voters League. Deacon Percy Johnson is the president of the League. The general public is cordially invited to come out and enjoy an evening of music. A free will offering will be asked for during the second half of the program.

The annual Home Coming and beginning of revival will be held at the Promise Land Baptist Church this Sunday at 11 a.m. The New Antioch Baptist Church of Baltimore will be the special guest. The Rev. J. D. Moore of Lynchburg, Va. will be the guest speaker for the week. Dinner will be served in the fellowship hall.

An overflow crowd attended the regular preaching and Home Coming services at the Springfield Baptist Church last Sunday. The pastor of the church delivered the morning sermon. The afternoon service was conducted by the Rev. James Miller & and his Warmister Church Senior Choir. Several selections were rendered by Mr. and Mrs. Calvin Statham of Baltimore, Md. The entire service was spirit filled and enjoyed by all who were present. Dinner was served by the ladies of the church.

be held at the Galilee Baptist Church this fifth Sunday at 11 The service is held for the benefit of the cemetery fund of the church. All members and friends are requested to attend. The church choirs will render music.

The Rev. L. E. Hankins conducted the baptizing service at the Zion Baptist Church at 10:30 a.m. last Sunday, prior to the regular morning worship. At the close of the baptizing service regular morning worship was held. The Junior Choir rendered beautiful music and the senior ushers served. The pastor spoke on the subject: "God Standing at The Door". A large number of members and friends attended. The right hand of fellowship was given to the new members and the holv communion was served.

The Rev. E. R Berryman, Jr. will preach at the Zion Baptist Church on the fifth Sunday evening in this month at 4 p.m. He will be accompanied by the Junior Choir of White Rock Baptist Church of Lynchburg. The service will be sponsored by the Pastor's Aid Club of the Church and Mrs. Nannie Johnson, president of the Aid will serve as mistress of ceremony.

The Statham Singers of Baltimore were the recent guests of Deacon and Mrs. James Franklin, Mr. and Mrs. Norwood Lacater were the guests of her sister, Mrs. Harry Jennings, Mr. Eugene Walker of Lynchburg, was also guest of the Jennings. The Rev. and Mrs. Hankins and family were the dinner guests of Mrs. Alma Robertson, Sunday. Mr. and Mrs. Johnson, of West Virginia, visited his sister and family, Mr. and Mrs. Frank Dungee, also Mr. James Mickles and family, of Richmond.

The Senior Usher Board of Zion Baptist Church will hold its regular meeting this Sunday at 11 a.m.

The following visitors to Appomattox were guests of the Stevens: Mrs. Eva Morgan, Mrs. Belle Terry of Roanoke, Virginia, Messers Thomas Patterson, Emanuel and Roosevelt Lewis; Mr. and Mrs. Richard Scott, Messers Peter Flood, Luther Abbott, and Mrs. Betty B. Coleman of Baltimore, Md.

A successful Home Coming was reported at the Mt. Zion and Chestnut Grove Baptist Churches..

The Rev. Roger Ford will conduct the Mt. Zion revival and the Rev. Webster of Danville will be the guest speaker. The public is cordially invited to attend.

Mrs. Modessa Jordan, mother Mrs. Lucy Tibbs and little Dwayne spent their vacation in Alexandria, Va. and Baltimore, Md.

Mr. and Mrs. George Martin left Saturday for Atlanta, Ga. where they will attend the Omega Convention.

Mr. McKinley Tanner of Spout Spring, Va. left Friday for the annual Omega Convention in Atlanta, Ga.

CLASSIFIED ADS GET RESULTS

FOR THE FINEST IN OFFICE SUPPLIES SEE THE TIMES-VIRGINIAN
Court Street
Appomattox, Va.

REYNOLDS FAMILY WINS VACATION TRIP

A drawing was held August 6, 1976 at the WTTX Radio Studio for the WTTX Vacation Promotion.

The Mayor of the Town of Appomattox, Henry Pack, left above, is shown drawing the name of the winner. With Mayor Pack in the photo are, l to r, James Ford, Town Police; and Jody Rainwater, WTTX General Manager.

The mayor drew the name of the winner - Samuel S. Reynolds and family of Route 4, Appomattox. They will receive a full week FREE vacation at the Continental Apartments and Motel at Sunset Beach, N.C., compliments of WTTX.

WIN YOUR HEIGHT IN BARRELS OF FRIED CHICKEN

5 Grand Prizes To Be Chosen From Each Luv'n Oven Restaurant

50 Consolation Prizes: Win A Chicken Dinner

ENTER TODAY!

Name ____
Address ____
City ____ Phone ____

There's nothing to buy... just fill out this free entry and bring it to your nearest Luv'n Oven Restaurant. Winners to be announced by September 15th.

Enter On Or Before August 31, 1976.

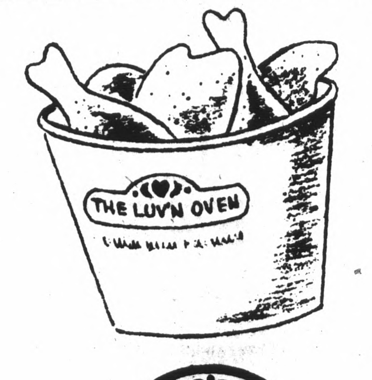

THE LUV'N OVEN

At all participating stores: Farmville, Cumberland, Burkeville, and Appomattox.

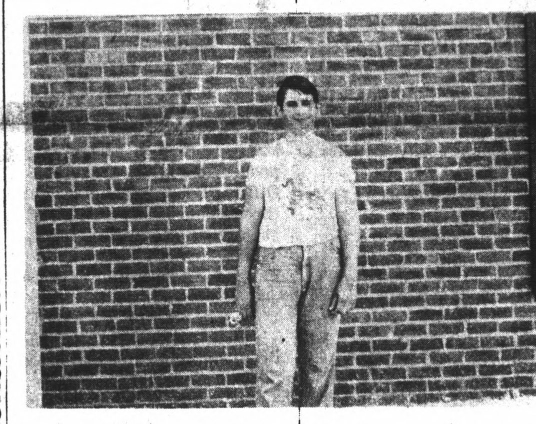

Attended State 4-H Conservation Leadership Conference

Kevin Martin, an Appomattox County 4-H'er was nominated to attend State 4-H Conservation Leadership Conference that was held the week of August 19th-13th at the Holiday Lake 4-H Educational Center. Kevin received partial scholarship to attend this camp based on the work he's done in the 4-H Conservation and Forestry projects. Conservation Leadership Conference provided 4-H'ers attending with a five-day living experience in the outdoors learning how to relate man to his environment. Each delegate also increased his understanding of the various aspects of camping, conservation, wise use of resources, environmental quality and what he could do to improve the quality of living in America.

U.S. POSTAL SERVICE

STATEMENT OF OWNERSHIP, MANAGEMENT AND CIRCULATION

(Required by 39 U.S.C. 3685)

1. TITLE OF PUBLICATION: TIMES-VIRGINIAN, INC. — 2. DATE OF FILING: Aug. 12, 1976
3. FREQUENCY OF ISSUE: weekly — A. NO. OF ISSUES PUBLISHED ANNUALLY: 52 (fifty-two) — B. ANNUAL SUBSCRIPTION PRICE: 5.00 - $6.00
4. LOCATION OF KNOWN OFFICE OF PUBLICATION: 507 Court Street - Appomattox, Virginia 24522
5. LOCATION OF THE HEADQUARTERS OR GENERAL BUSINESS OFFICES OF THE PUBLISHERS: 507 Court Street - Appomattox, Virginia 24522
6. NAMES AND COMPLETE ADDRESSES OF PUBLISHER, EDITOR, AND MANAGING EDITOR
PUBLISHER: W. Lloyd Vaughan, Appomattox, Virginia 24522
EDITOR: W. Lloyd Vaughan, Appomattox, Virginia 24522
7. OWNER: W. Lloyd Vaughan — Appomattox, Virginia 24522
8. KNOWN BONDHOLDERS, MORTGAGEES, AND OTHER SECURITY HOLDERS OWNING OR HOLDING 1 PERCENT OR MORE OF TOTAL AMOUNT OF BONDS, MORTGAGES OR OTHER SECURITIES:
Fidelity National Bank — Appomattox, Virginia 24522
Farmers National Bank — Appomattox, Virginia 24522
9. FOR COMPLETION BY NONPROFIT ORGANIZATIONS AUTHORIZED TO MAIL AT SPECIAL RATES

10. EXTENT AND NATURE OF CIRCULATION	AVERAGE NO. COPIES EACH ISSUE DURING PRECEDING 12 MONTHS	ACTUAL NO. COPIES OF SINGLE ISSUE PUBLISHED NEAREST TO FILING DATE
A. TOTAL NO. COPIES PRINTED (Net Press Run)	4250	4285
B. PAID CIRCULATION 1. SALES THROUGH DEALERS AND CARRIERS, STREET VENDORS AND COUNTER SALES	1487	1512
2. MAIL SUBSCRIPTIONS	2663	2683
C. TOTAL PAID CIRCULATION (Sum of 10B1 and 10B2)	4150	4195
D. FREE DISTRIBUTION BY MAIL, CARRIER OR OTHER MEANS SAMPLES, COMPLIMENTARY, AND OTHER FREE COPIES	35	35
E. TOTAL DISTRIBUTION (Sum of C and D)	4185	4230
F. COPIES NOT DISTRIBUTED 1. OFFICE USE, LEFT OVER, UNACCOUNTED, SPOILED AFTER PRINTING	30	30
2. RETURNS FROM NEWS AGENTS	35	25
G. TOTAL (Sum of E, F1 and 2—should equal net press run shown in A)	4250	4285

11. I certify that the statements made by me above are correct and complete. W. Lloyd Vaughan

12. FOR COMPLETION BY PUBLISHERS MAILING AT THE REGULAR RATES [illegible]

W. Lloyd Vaughan, Pub.

Elliott Florists & Gifts
Main Street - Phone: 352-5510 - Appomattox, Va.
1966 10 Years 1976
10th ANNIVERSARY SALE
10 % to 40 % OFF
SPECIAL TABLE OF GIFTS
Your Extra Touch Florist
FTD

BIG HORN MARKET
At Rts. 460 & 24
CONCORD, VA.

KING SIZE CIGARETTES W/COUPON $2.89
10¢ More For 100's
EXPIRE 8-22-76
CLIP THIS COUPON

VOID SUN. AUG.22, 1976
PEPSI, DR.PEPPER, COCA-COLA
With Coupon 79¢
LIMIT 2 16 oz. CARTON
CLIP THIS COUPON

FRANKS 79¢ lb. W/Coupon Void Aug. '', 19 6

BOLOGNA 85¢ lb. W/Coupon Void Aug. '', 19 6

USDA Grade A WHOLE FRYERS 2 in Bag 49¢ lb.

Family Pack CHICKEN PARTS
3 Breast With Backs
3 Legs Quartered
3 Wings 3 Giblet Packs
39¢ lb.

Ground Beef 69¢ 3 lb. or More
Chicken Breast 93¢
Chicken Legs 73¢
Chicken Wings 59¢
5 lb bag Pillsbury Flour 79¢
Del Monte Slice or Crushed Pineapple 2 - 1½ Size Cans 79¢
Ivory Liquid 32 oz. 89¢
Phillips 30 oz can Pork & Beans 49¢
Kraft American 12 Oz. Sliced Cheese 99¢

WELCOME RESTAURANTS -STORES-NURSING HOMES
BRING YOUR EXEMPTION CERTIFICATES

We Do Custom Cutting For Farmers.
Government Inspected Plant.

AUG